

Sensor Field Requirements

Master Irrigator Program

2025

Daniel Lyon

SWD Area Water Educator



UNIVERSITY OF GEORGIA
EXTENSION
Master Irrigator Program



UNIVERSITY OF GEORGIA
EXTENSION

Site Selection Considerations

- Pivot Uniformity
 - First tower and end gun have the worst uniformity
- Topography
 - Low spots that hold water
 - Sandy hills that dry quickly

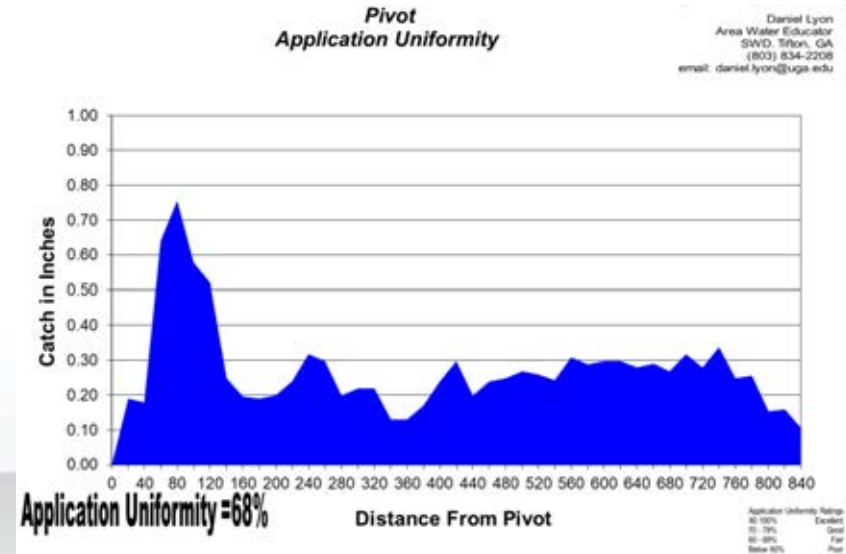

UNIVERSITY OF GEORGIA
EXTENSION
Master Irrigator Program



UNIVERSITY OF GEORGIA
EXTENSION

Site Selection Considerations

- Soil Type
 - What is the predominant soil type in the field?
 - Web Soil Survey
- Machinery Paths
 - Pivot Tracks
 - Sprayer Track

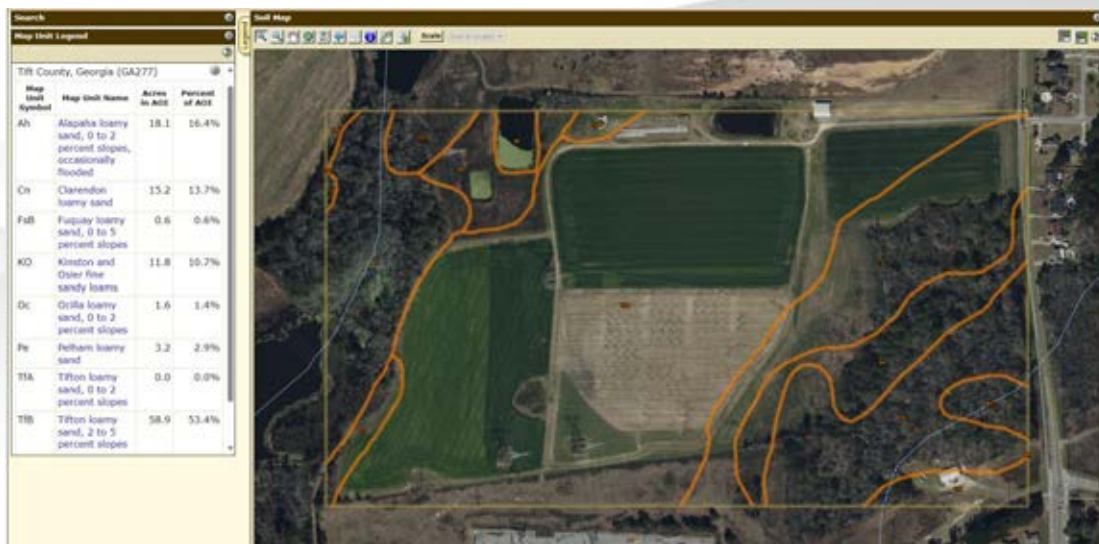
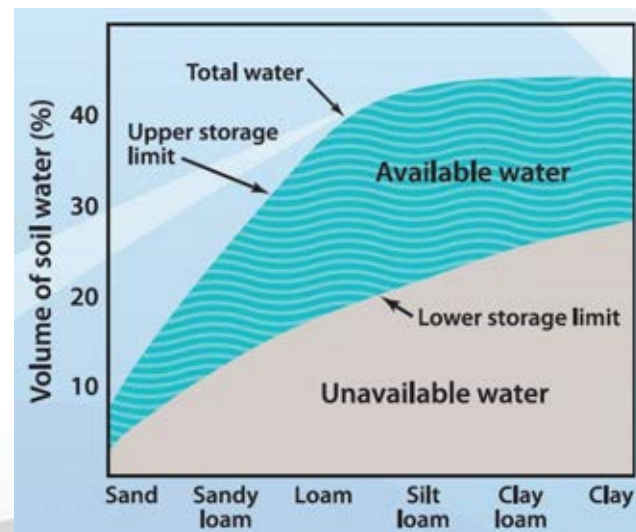

UNIVERSITY OF GEORGIA
EXTENSION



Prattville, AL



Cordele, GA



Hazlehurst, GA



Eupora, MS



Belle Mina, AL

Site Selection

Look for...

- Representative local vegetation
- Dominant species
- Little to no human disturbance
- Good access
- Healthy

Avoid...

- Pivot road
- Tracks
- Start area

USE SATELITE
IMAGERY



UNIVERSITY OF GEORGIA
EXTENSION

Satellite Imagery...



Satellite Imagery...

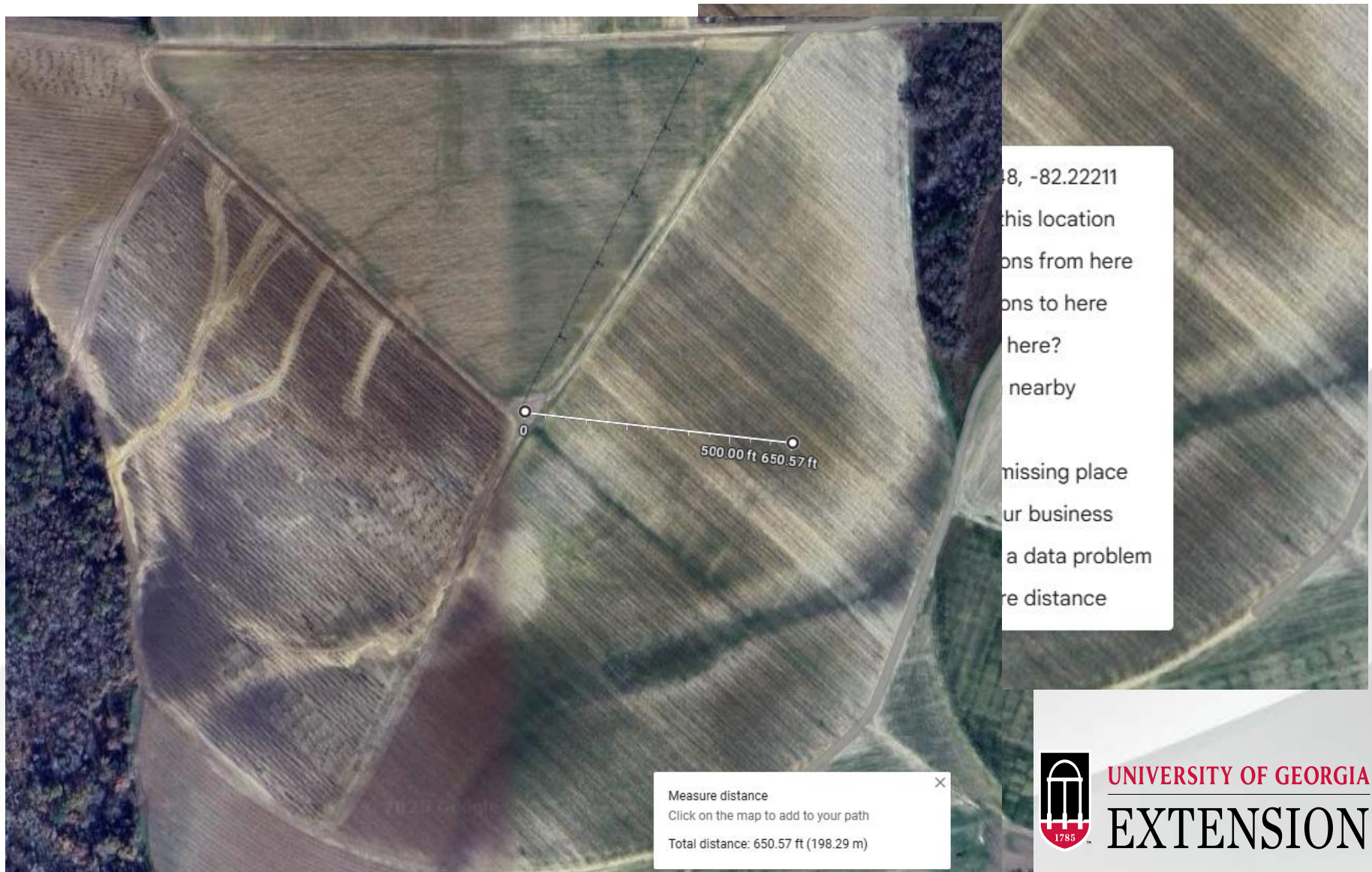

UNIVERSITY OF GEORGIA
EXTENSION

Multiple Sensors?

"My field is evenly split between multiple soil types. Should I put more than one sensor out to see how they compare"?

Well, it depends

Ask the questions...

1. Is my system capable of variable rate irrigation?
2. Is the variability large enough that it is worth irrigating differently?
3. What will I do with that data?

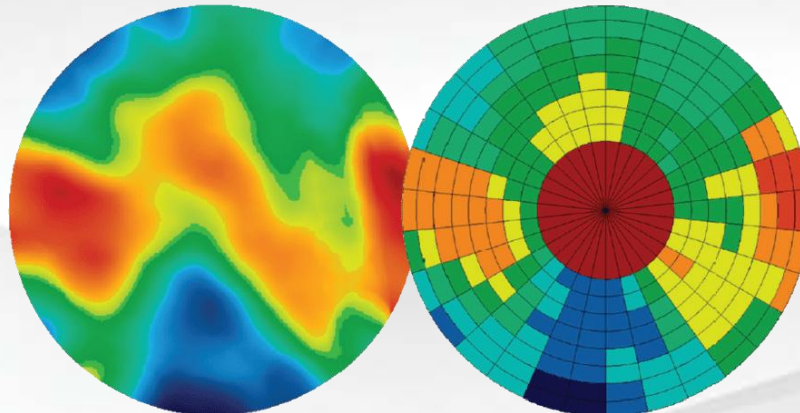

UNIVERSITY OF GEORGIA
EXTENSION

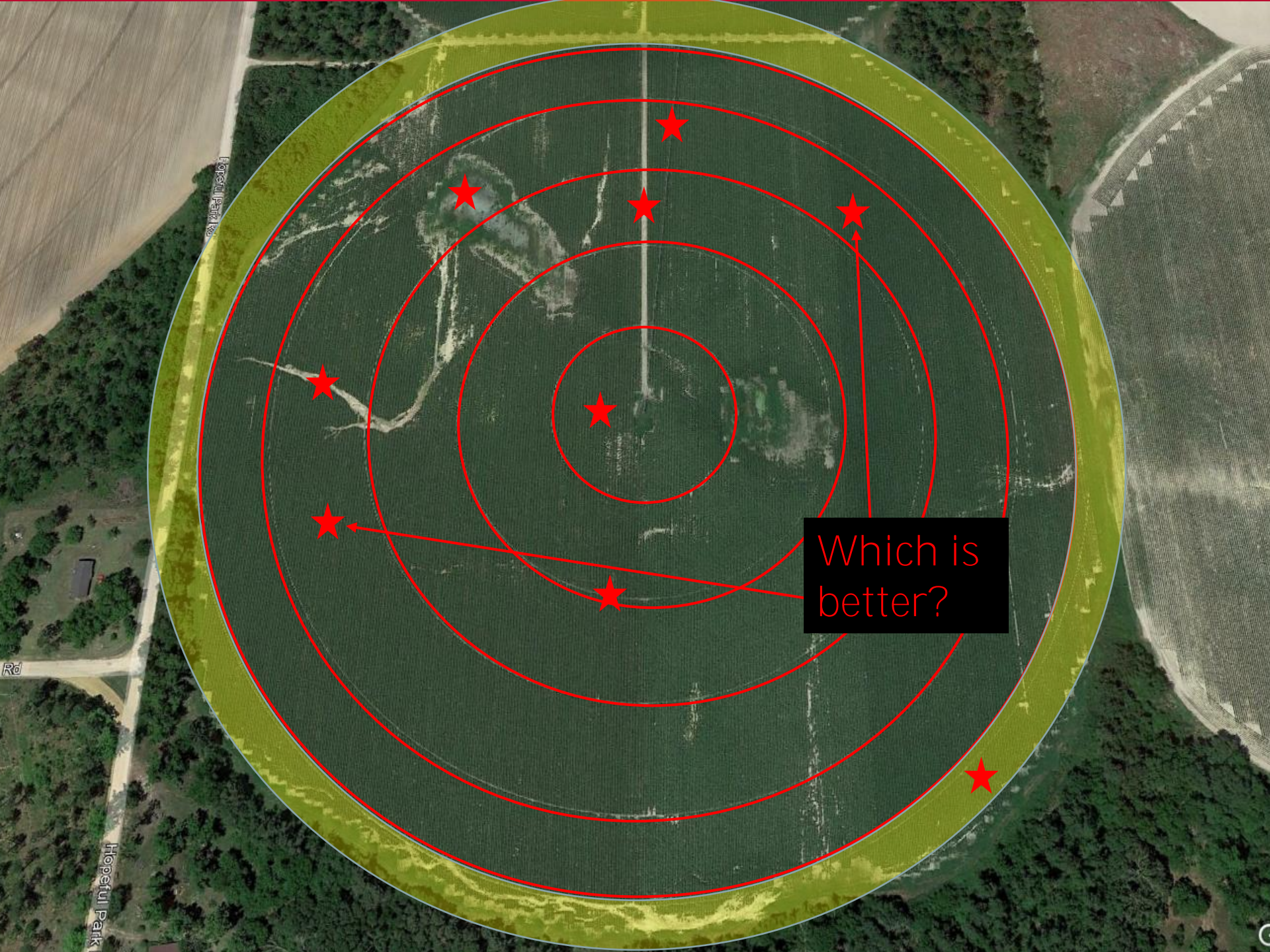

Which is better?

Daniel Lyon • Daniel.lyon@uga.edu • UGA -Tifton

THANK YOU!



Follow us on Instagram and
Facebook

@UGAExtension.AgWaterTeam



Laurens County
Ag Day



Emanuel County, GA

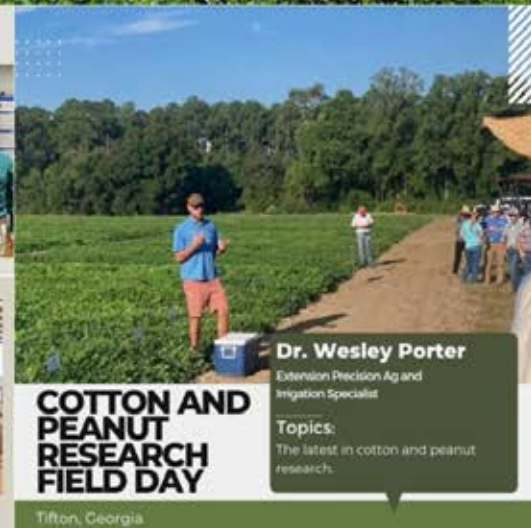

Dr. Wesley Porter
Extension Precision Ag and
Irrigation Specialist

Topics:
The latest in cotton and peanut
research.

Tifton, Georgia